

THIRD FLOOR PLAN

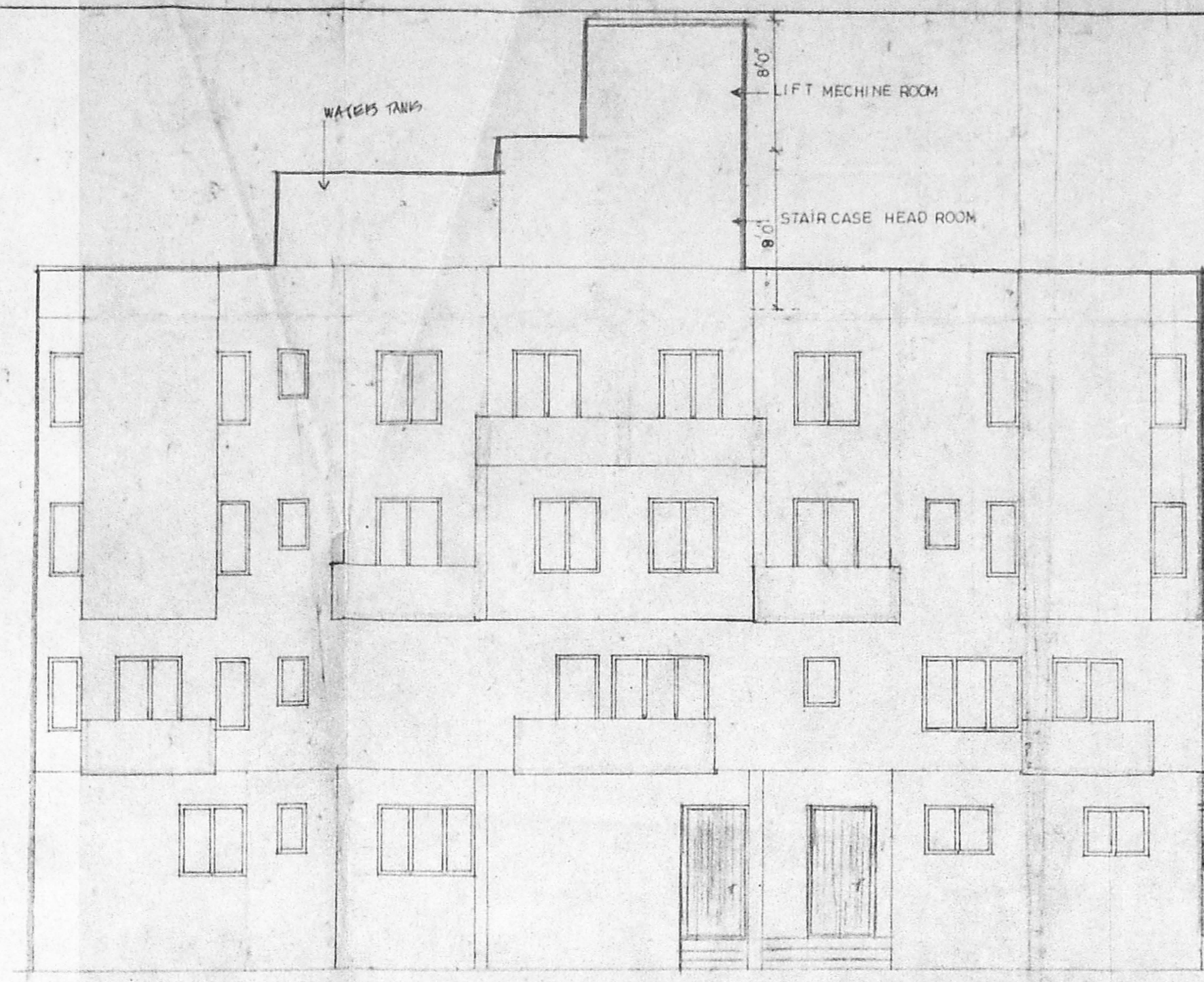

FRONT ELEVATION

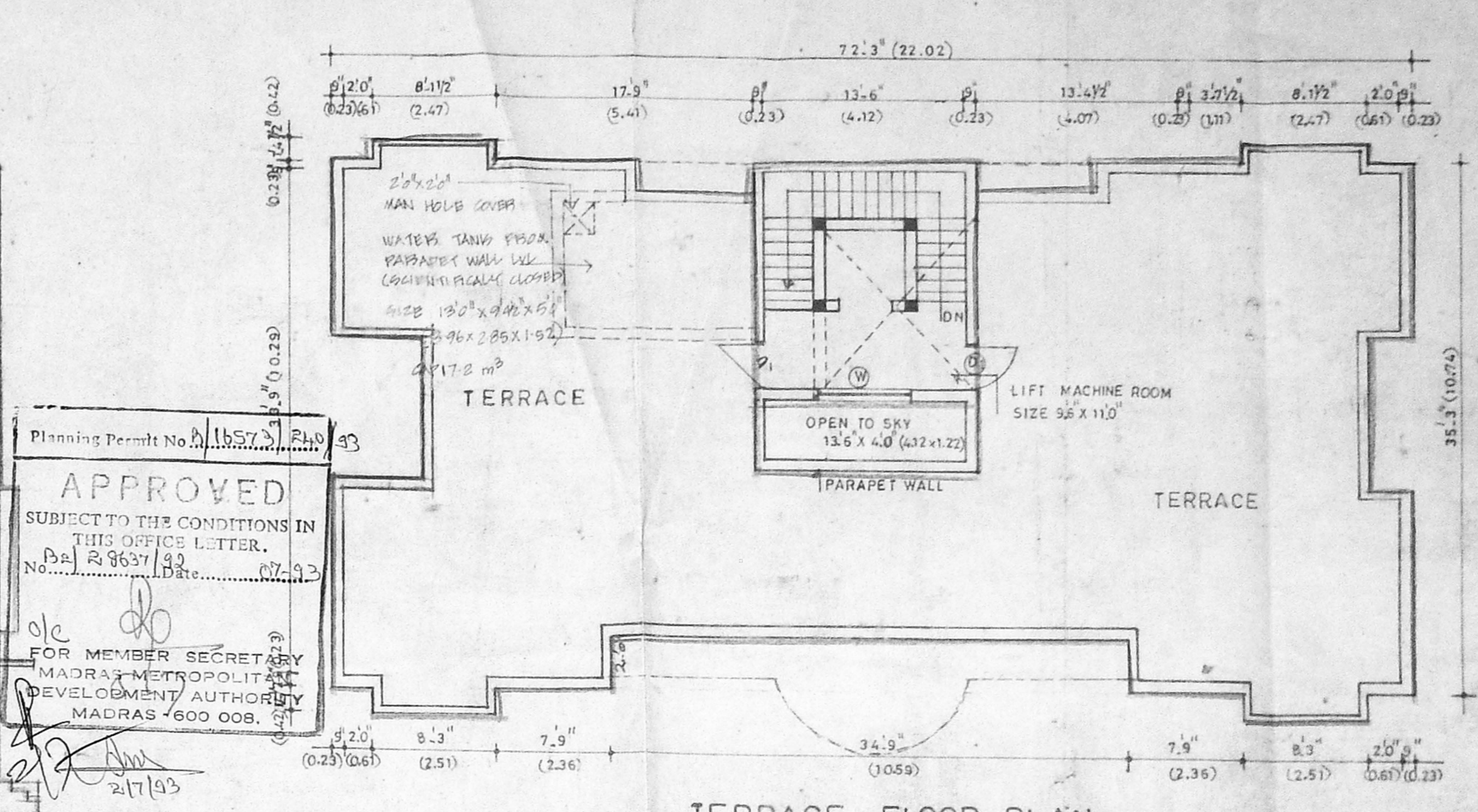

TERRACE FLOOR PLAN

Planning Permit No. 11857/193
APPROVED
 SUBJECT TO THE CONDITIONS IN THIS OFFICE LETTER.
 P. No. 83637/183
 No. 11857/193
 FOR MEMBER SECRETARY
 MADRAS METROPOLITAN
 DEVELOPMENT AUTHORITY
 MADRAS - 600 008. 81
 2/17/93

SCHEDULE OF JOINERY

DOORS		
D1	3' 0" x 7' 0"	1.0 x 2.3
D2	3' 0" x 7' 0"	0.91 x 2.3
D3	2' 6" x 7' 0"	0.75 x 2.3
WINDOWS		
W1	4' 0" x 3'	1.22 x 0.91
W2	4' 0" x 3'	1.22 x 0.91
W3	4' 0" x 3'	1.22 x 0.91
VENTILATOR		
V1	2' 0" x 3' 0"	0.61 x 0.91

MMDA B/PP No. 11857/193
 PART I
 PART II
 A.M.S. D.P.

AREA STATEMENT

	50 FTS	50 MTS
TOTAL PLOT AREA	585.0	557.7
GROUND FLOOR	243.0	226.00
FIRST FLOOR	233.4	217.00
SECOND FLOOR	21.80	212.00
THIRD FLOOR	22.80	212.00
TOTAL BUILT UP AREA	932.4	867.00
PLOT COVERAGE - 45.71%		
F.S.I. - 1.48		
F. ALLOWED - 1.5 = 862.5 SQ FT		

REFERENCE

REFERENCE	INDEX
SCALE 1" = 8' 0"	PROPOSED WORK
DRN. R. ROAD	EXIST. ROAD
DATE 5.2.95	BOUNDARY LINE

PROJECT

Proposed Residential Apartments
 at Plot No 1154 R 5 No 127 1-A
 part 127 1-B part Villivakkam
 Chingleput District
 Sub District of Annanagar
 District Madras Central
 Corporation Division old. No 33,
 New No: 64

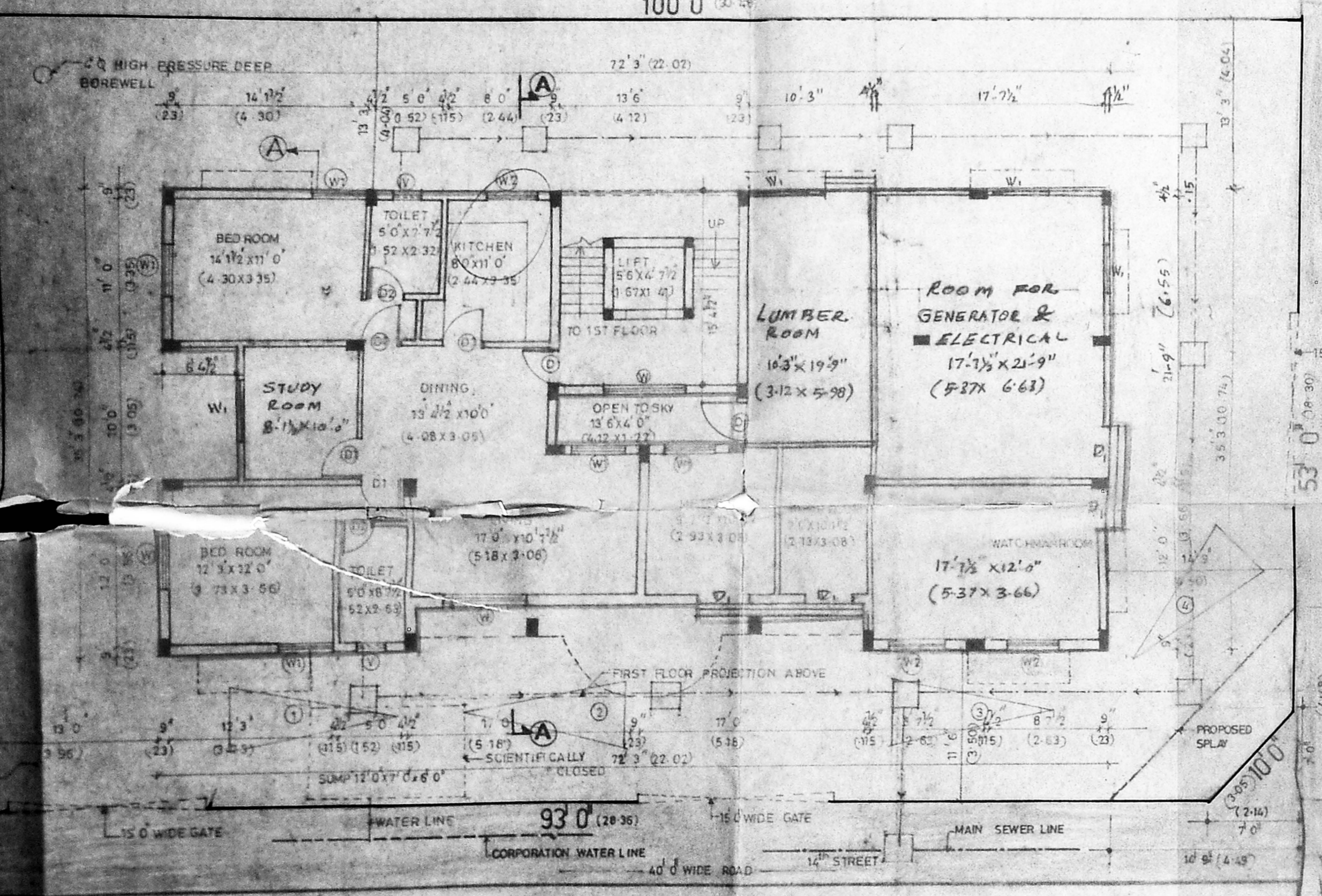

SITE CUM GROUND FLOOR PLAN

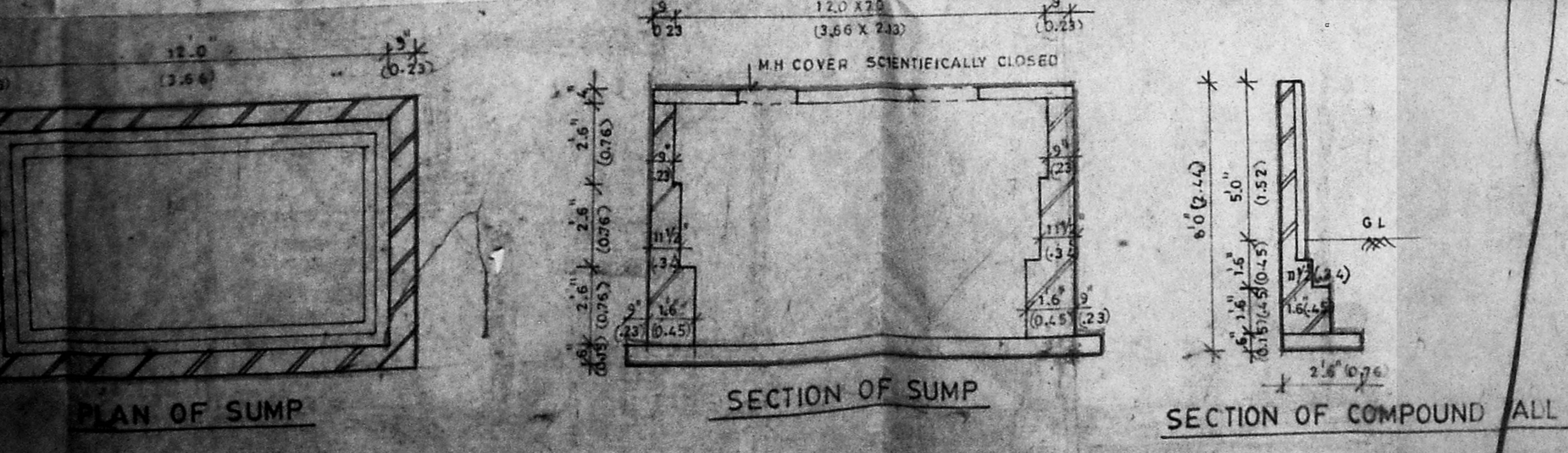

PLAN OF SUMP

SECTION OF SUMP

SECTION OF COMPOUND WALL

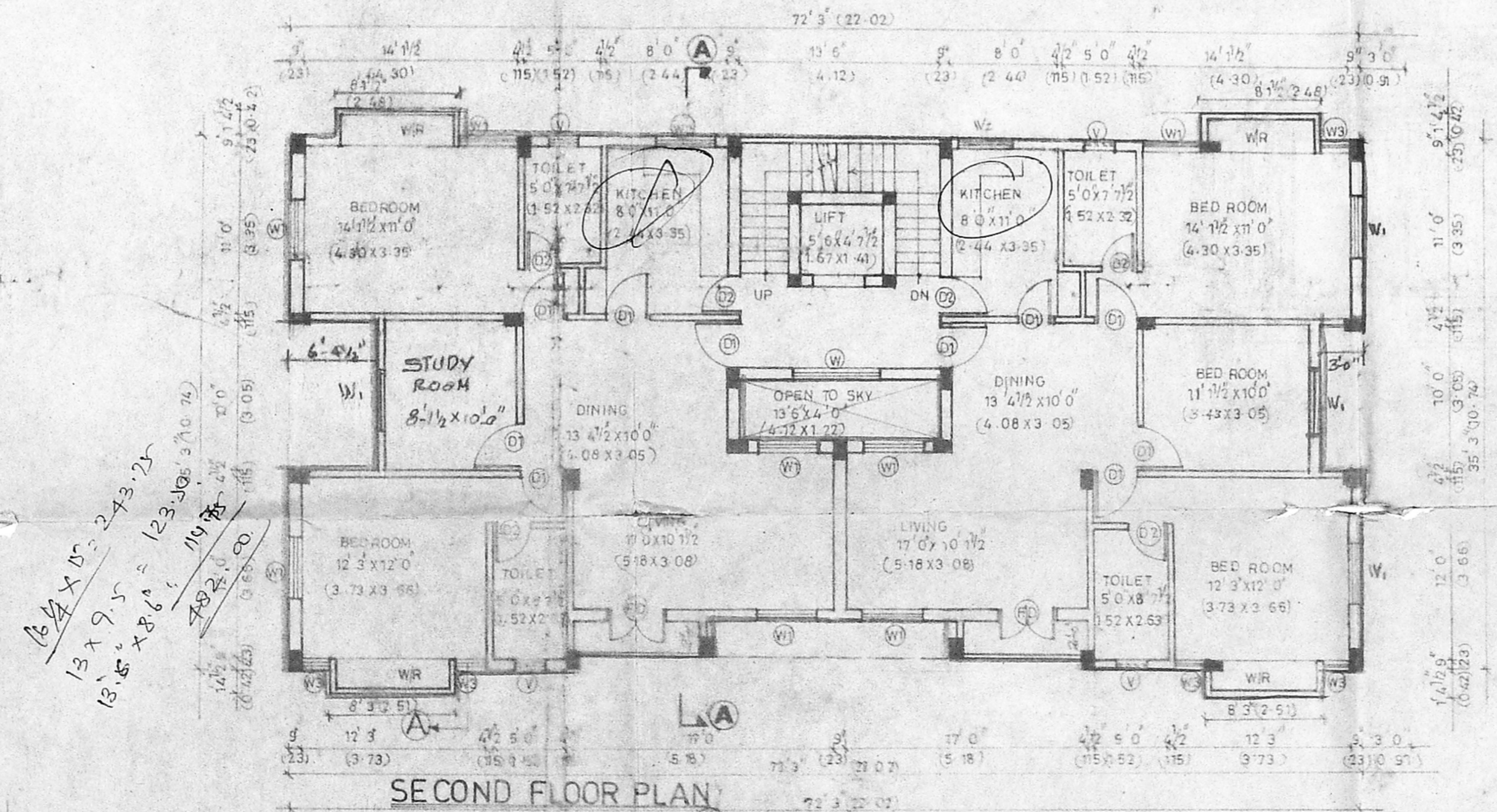

SECOND FLOOR PLAN

16'4" x 10' = 243.32
 13'5" x 9'5" = 123.30
 11'0" x 10' = 110.00
 10'0" x 10' = 100.00

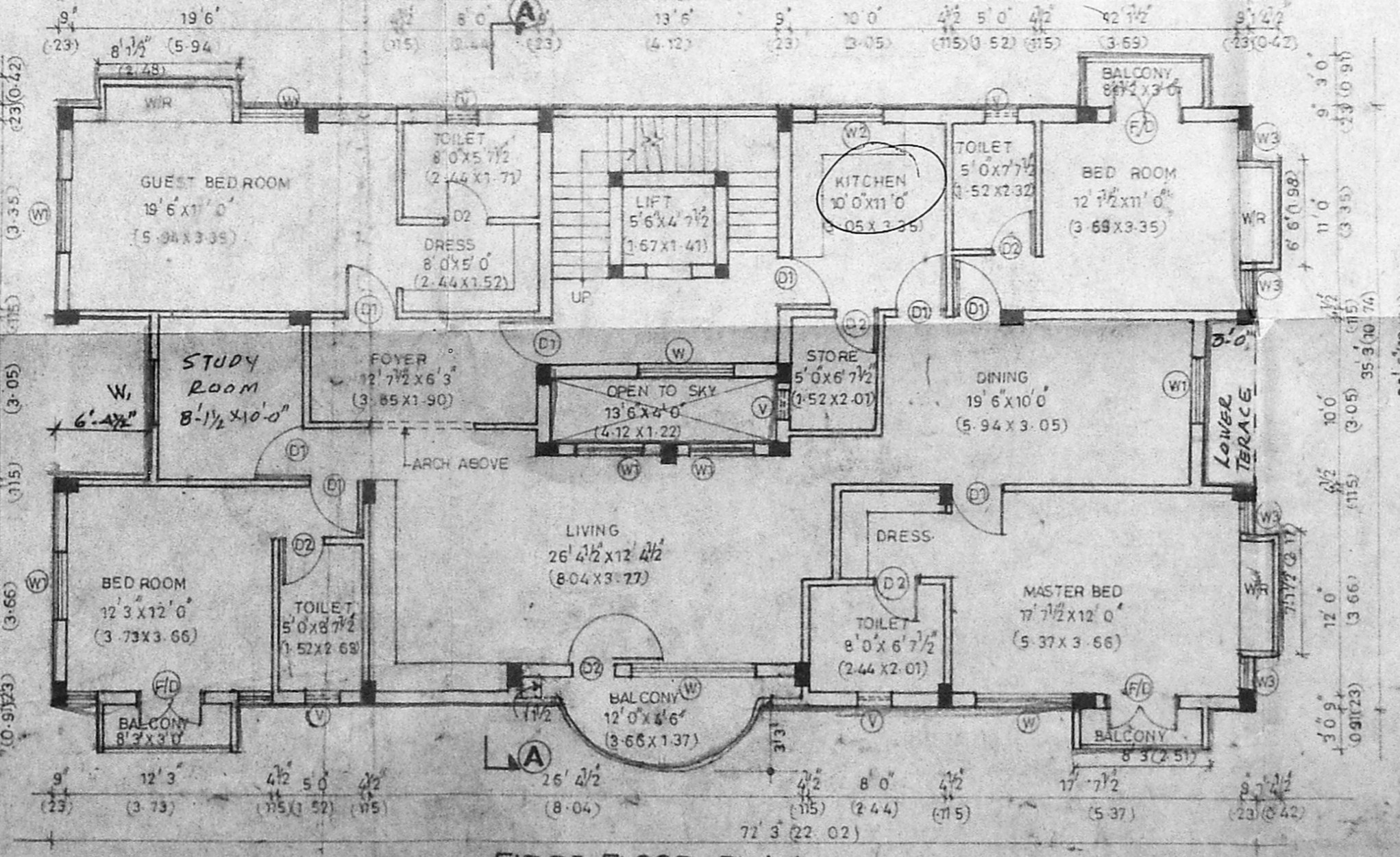

FIRST FLOOR PLAN

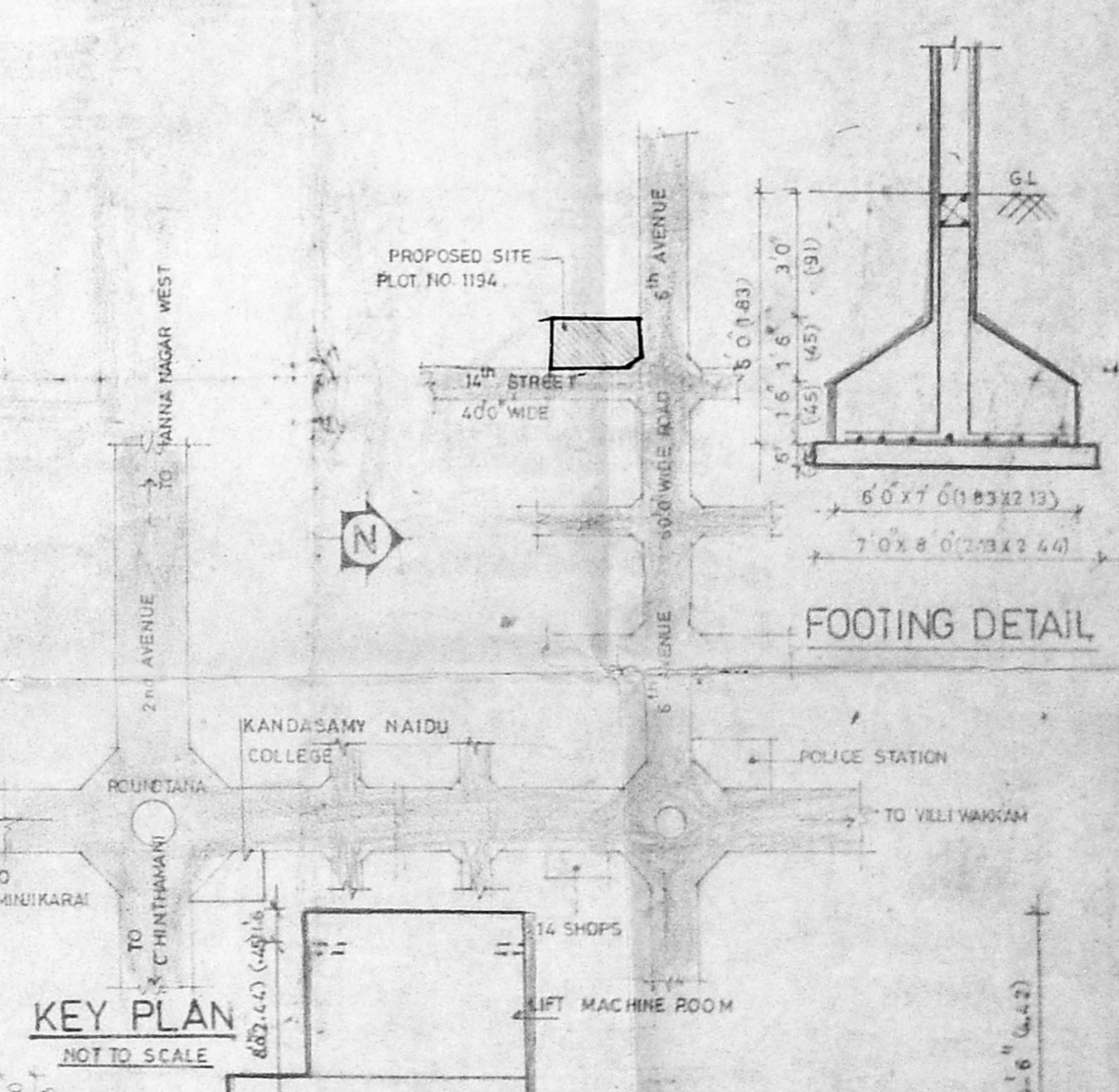

KEY PLAN

NOT TO SCALE

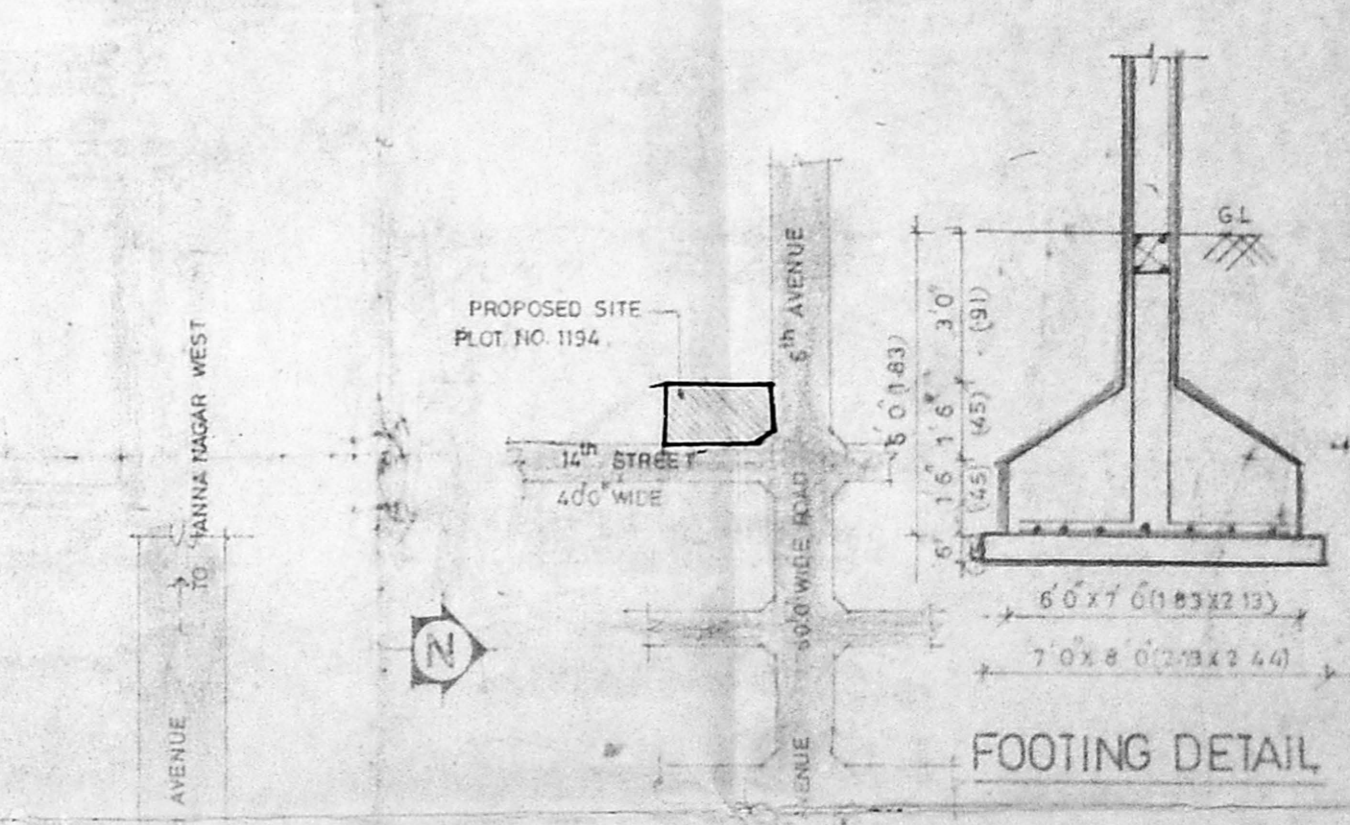

FOOTING DETAIL

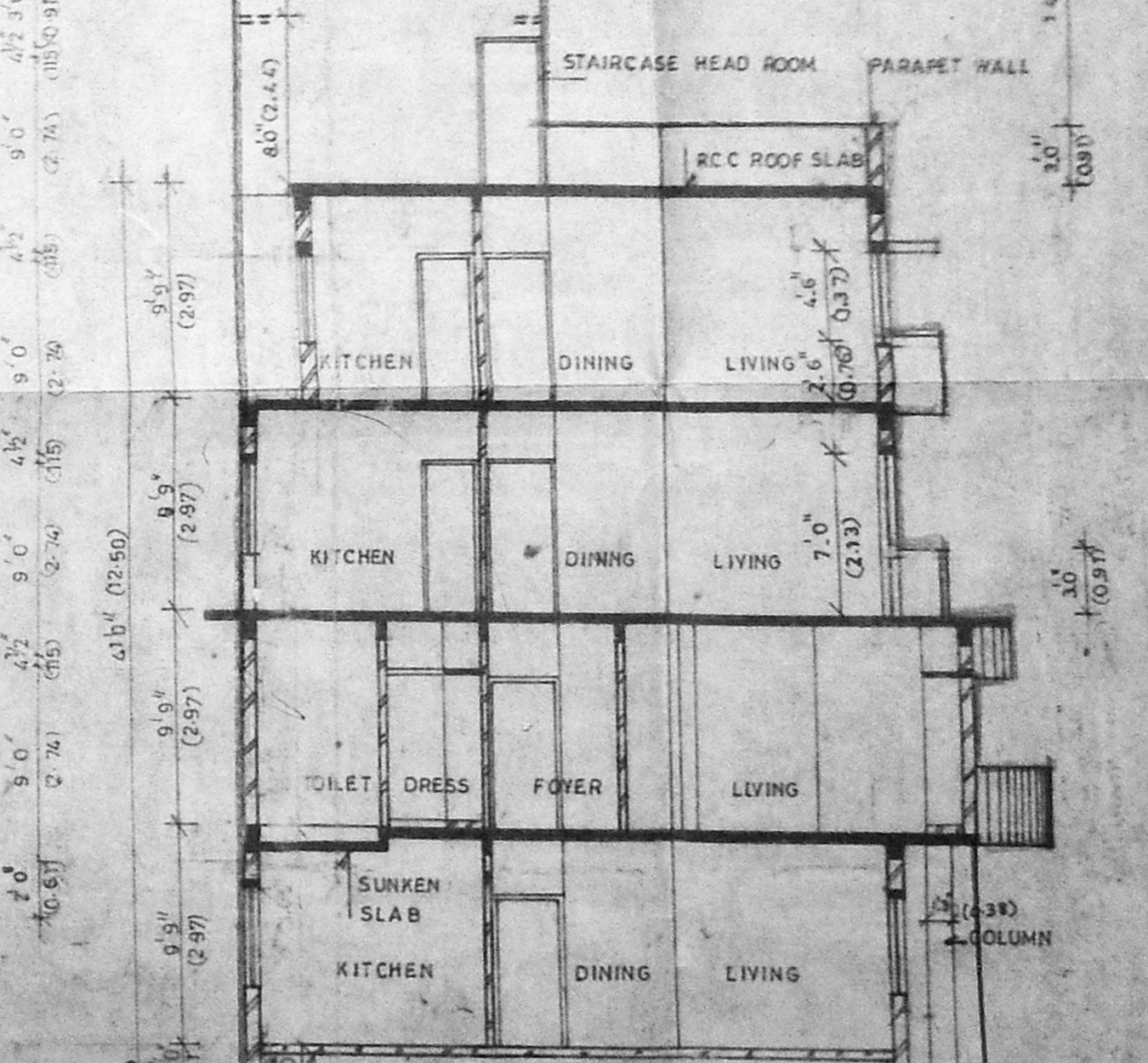

SECTION AA

OWNERS SIGNATURE

K. VENUGOPAL
 ARE (Rtd)
 CONSULTING CIVIL ENGINEER
 LICENSE SURVEYOR CLASS I
 CORPORATION OF MADRAS
 3, NEELAKANDAN STREET
 HUNGANBAKAM (LAKI) - 600 034
 MADRAS-600 034
 LICENSED SURVEYOR